

2025 ANNUAL REPORT

January 22, 2026



Our Mission

Empowering children by providing a safe place for growth and enrichment in the great outdoors while prospering a respect for the environment.

Outdoor Experiences not readily available to most children.

Canoeing

Fishing

Shooting Sports

Pond Swimming

Outdoor Play

Hiking



Unique outdoor experiences

Leadership

Board of Directors

Annette Legako, Chair
Bodman PLC

Gary Bacon, Vice Chair
ONEOK, Retired

Kathryn Whitcomb, Secretary
USD252, Southern Lyon County

Alicia Redeker, Treasurer
Varney & Associates, CPAs, LLC

Kevin Ogle, Maintenance Dir
Ogle Construction

Mike Alpers
American Family Ins, Retired

Corey Bacon,
Frontier Farm Credit Services, Inc.

Steve Blocker
Emporia State University
Brave Counseling and
Consultation LLC

Alex Lyon
Kansas Department of
Wildlife and Parks

Jeff Meek
City of Emporia

JC Mock
Wolf Creek, Retired

Nicole Mock
Emporia State University

Scott Smith
Midwest Industrial Sales

Camp Alexander of Emporia, Lyon County Kansas Inc., is led by a volunteer Board of Directors who are a working board, as there are no year round full-time employees. The board is committed to ensuring that the organization's financial resources are invested and property is maintained to meet the mission of camp.

Seasonal Staff

Jen McKay, Camp Director
USD253, Village

Juan Ramirez, Program Director
USD 253, Village

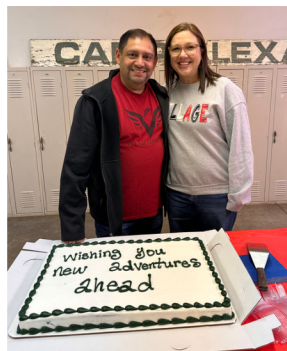

Financial Advisor

Tracy Edwards,
Ameriprise Financial

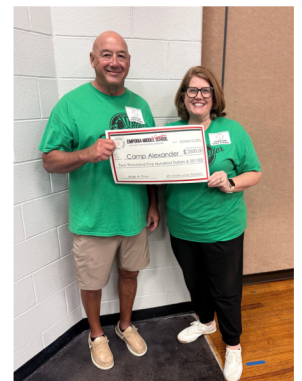

Camper Breakdown

In 2025, we served 267 individual campers and a total of 892 campers (ages 6-12) in the summer program. Leader-in-Training (LIT) Program (ages 13-14) continued to require an application to ensure the applicants were prepared for the leadership responsibilities they would be given. The program had 16 individual LIT's and a total of 47 LIT's.

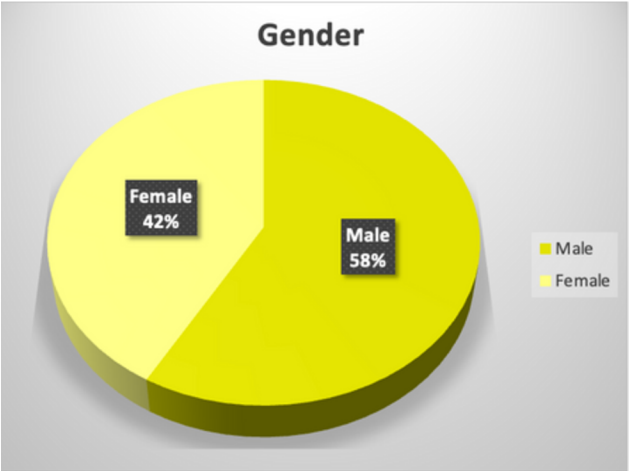
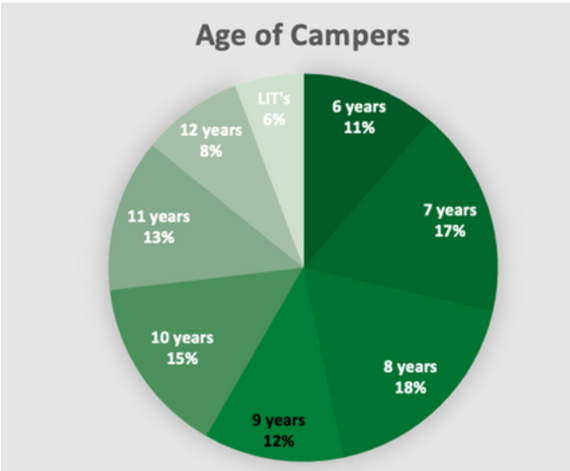
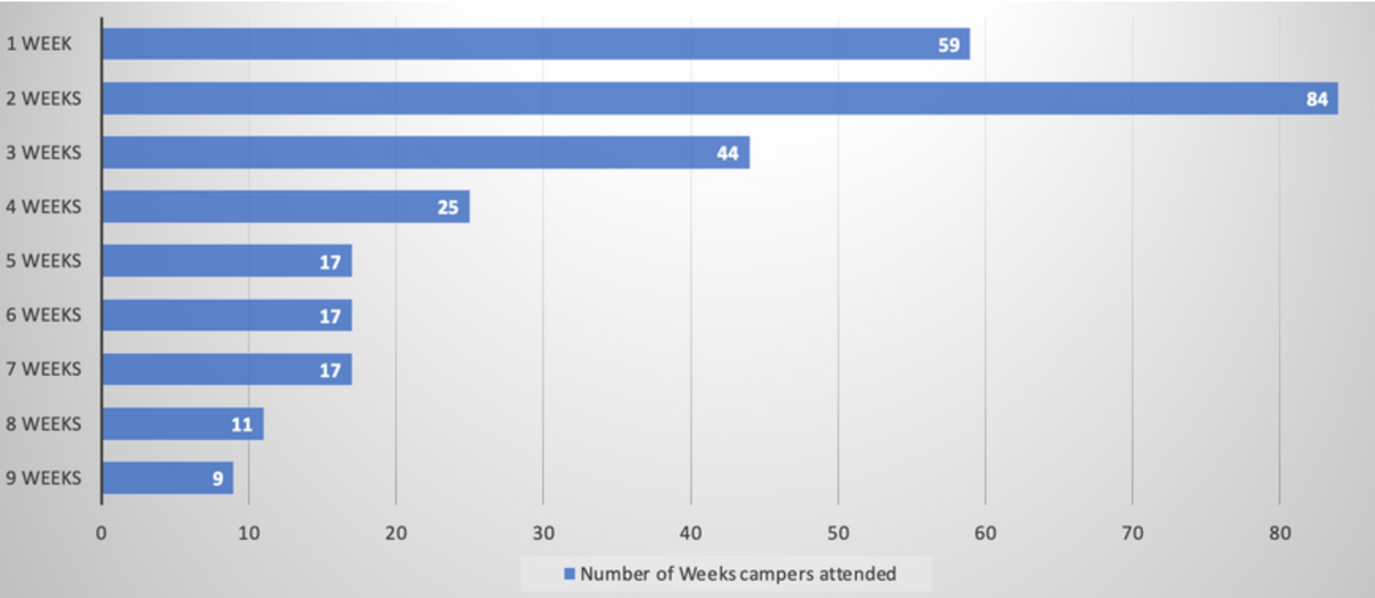
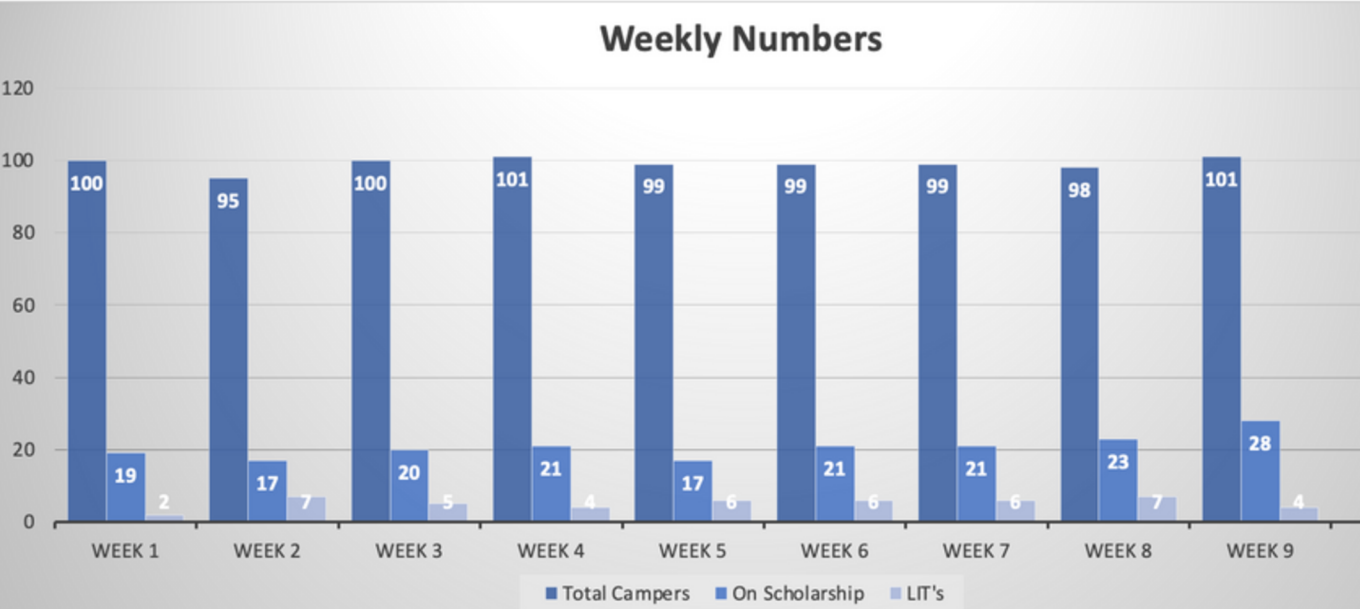

Camper Breakdown (cont'd)

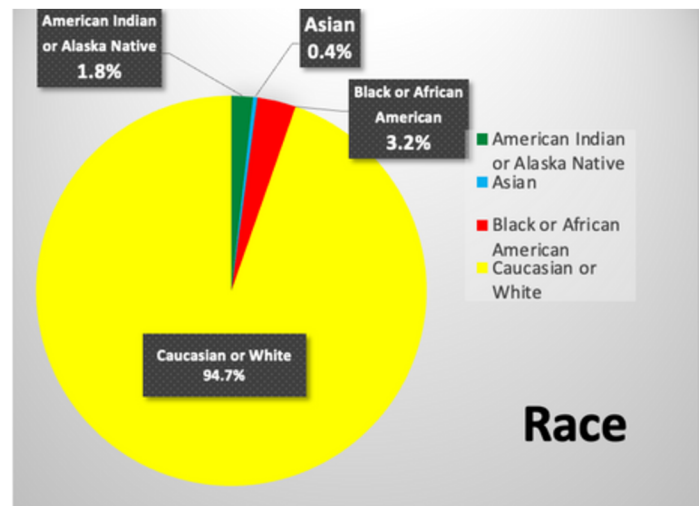
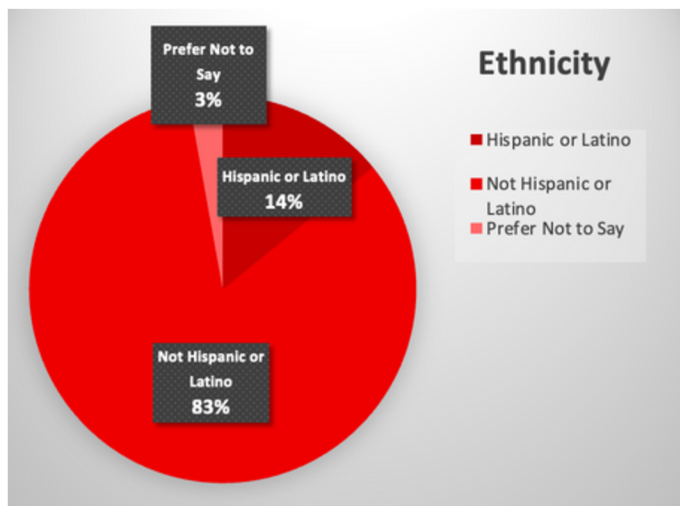

A camp for all

When summer camp is not in session, Camp Alexander is open to the community to enjoy. Maintaining the grounds and outdoor space does require upkeep and the need to fundraise. In addition to summer camp fundraising, the board also fundraises for the off season as well. With 90 acres and 4 buildings, there are constant improvements, utilities, and maintenance. Rentals are also available for family reunions, scouting troops, 4-H and other gatherings.

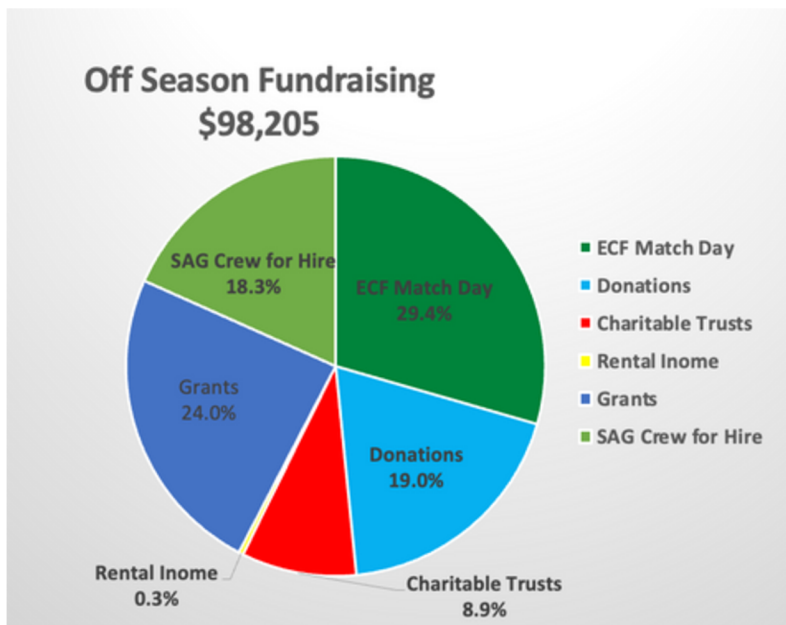

We are more than a Summer Camp

- Camp is open to the public year round for hiking, bike trails and flow track.
- Fundraisers: Match Day and Unbound Gravel SAG support.



2025 Highlights and Enhancements

- Fundraised to provide 198 scholarships
- Campers fundraised for the 2nd year in a row with the weekly Penny War (the staff member with the most money raised was silly stringed)
- Continued use of USD253 teachers and ESU students as counselors
- Fish Fry using fish caught by campers
- Continued partnership with USD253 to provide meals
- Second year of online registration extremely successful
- Board of Directors, friends & family served as Crew for Hire for Unbound Gravel
- Various Board of Director workdays throughout the year (ongoing limb removal, trail maintenance and much more!)
- Olpe 6th Grade Class Work Day getting camp ready for summer
- Worked with various groups from our community to enhance the summer camp experience (Thank you to David Traylor Zoo, Dynamic Discs, Emporia Police Benefit Association, Kansas Department of Wildlife, Phil Taunton and What's in Outdoors, Coach Nathan Nance w/ Emporia Soccer Academy, and LifeSave 21 Emporia)
- Much needed refresh/clean up of sections of our main grounds area - Thank you Frontier Farm Credit for your time, hard work and donation
- Purchase of a Side x Side for Summer Camp
- More water access points for more water play for campers
- Retaining wall completed by Caleb Thomas, Eagle Scout
- Road Maintenance
- United Way Day of Sharing painting projects
- Little Library built and donated by Crady Meek

Community Support

Without the support of the community and grants, Camp Alexander would not be able to operate and provide scholarships. We are very thankful to United Way who again was a major contributor to our operations budget. We also very much appreciate the Emporia Community Foundation and its community partners. A huge THANK YOU to the MANY donors:



Gary Ace	Joellen Blaylock	Sherri Buttenhoff
Susan Atchison	Susan Blechl	Betty Campbell & Margaret Davidson
Gary & Katie Bacon	Candace Blomenkamp	Annette Cline
Jeffrey & Rebecca Bacon	Bruce Blundell	Steven & Mary Coffman
Bruce Balkenhol	Jann & Scott Briggs	Kevin & Ruth Crabtree
Ken & Gayla Bazil	Vicki & Eddie Brooks	CWF-1st Congregational Church
Thomas & Mary Helen Bell	Ken Buchele	Dennis Delmott

Community Support

Dillons/Kroger	Norma Hodges	Catherine Peek
Ron & Vickie Dinkel	Hostess/The J.M. Smucker Co.	James & Carol Percy
Doris Barnett Charitable Trust	Vicki Housholder	Helen Pickert
Monica & Richard Duncan	Ken Hush	Gary & Beverly Post
Eastgate Plaza Board of Directors	Janice Huston	Jerrica & Cody Preeo
Emma Huth Charitable Trust	Russell Jenkins	Jon & Kelli Proehl
Emporia Community Foundation	Russ & Myra Jones	Debbie & Gary Redeker
Emporia Flatland Cruisers	Kansas Trikers Organization	John C. Rich
Joe & Susan Endres	Jim & Kathy Kessler	Mary & Jerry Riley
Janet Evans	Eric Kirby	Lea Ringler
Paula S. Evans	Kiwanis Club of Emporia	Tami & Steven Romeis
Ray Fallen & Rhonda Denney	Lyle & Suzanne Klamm	Cameron & Jenny Roth, Vaughn-Roth Land Brokers
Flint Hills Optimist Club	Ron & Joan Kloppenberg	Barbara & Don Rourk
Larry Fowler/Fowler Farms	KVOE	WenDee Rowe
Ruth Fowler	Nick Laurent	Jamie Sauder, Coldwell Banker
Frontier Farm Credit	Andy & Annette Legako	Emporia Real Estate
Services/Blackbaud Giving Fund	Life Time, Inc./Unbound Gravel	Scoops & Swirls
Lisa Fuller	Alex & Kirstee Lyon	Hoyt Schaefer
Roy Gallup	Greg & Teresa Lyon	Kent & Natalie Schnakenberg
Gerald Goll	Darla & Michael Mallein	Mark & Angie Schreiber
Scott & Rhonda Gordon	Dave & Jane Markowitz	Brian & Susan Severin
Margi & Chuck Grimwood	LaDonna Meldrum & Ron Thomas	John Shaw
Nancy Grinberg	Marshall & Sharon Miller	Alphonso Slappy
John & Jeline Harclerode	J.C. & Brenda Mock	Avery Smith
Steven & Amy Harmon	Nicole Mock	Jesse & Diana Solis
Nina Haught	Theresa Muckenthaler	Karen Sommers
Dr. Steven Haught	Kevin & Tami Ogle	Mary Stauffer
Heartland Office Systems LLC	Ogle Construction	

Community Support

Greg Stever

Max & Sharon Stewart

Jennifer Stout

Douglas & Gloria Stueve

T/M Bonner Charitable & Educational Trust

Thomas E. Bonner & Mary W. Bonner

Charitable & Educational Trust

Phil Taunton and What's in Outdoors

Mary Tholen

David Thomas

Kate Thuma

Jo Turek, Bluestem Insurance
Group

Carolyn Turney

United Way of the Flint Hills

USD 251-Smith Class, North Lyon County

USD 252-Barett 3rd Grade Class, Neosho
Rapids Elementary

Neosho Rapids Elementary-3rd Grade

USD 252-Bever Class, Neosho Rapids
Elementary

USD 252-Tunnell 4th Grade Class,
Neosho Rapids Elementary

USD 252-Tunnell 5th Grade Class,
Neosho Rapids Elementary

USD 253-Emporia Middle School Walk-a-Thon

USD 253-Daxton's Class, Riverside

USD 253-Smith's Class, Riverside

USD 253-Smithhisler's Class, Riverside

USD 284-Matile Class, Chase County
Elementary

Charles & Christine Wallace

Richard Watson

Ken & Kathy Weaver

Valerie & Curtis Wilhelmson

Deborah Williams

Natha Williams

Erin Woods

Shelley & Tim Wright

WS & EC Jones Testamentary Trust

Xi Beta Eta

***A special thank you to
the many anonymous
donors that support us
year after year!***



Statement of Financial Position

Camp Alexander of Lyon County, LLC values the importance of accountability and transparency. Our accounting services are outsourced to a local accounting firm and the finance committee meets regularly to review the monthly financials, which are then presented to the board at the monthly meeting. A financial review is conducted annually. Below is the statement of the financial position.

	December 31,2025	December 31,2024
ASSETS		
Cash and cash equivalents	\$ 46,560.54	\$ 34,509.11
Other Current Assets	\$ -	\$ -
Other Assets - Investments	\$ 757,184.60	\$ 659,449.69
Total Assets	\$ 803,745.14	\$ 693,958.80
LIABILITIES AND NET ASSETS		
Liabilities		
Agency Liabilities	\$ 94.16	\$ 8.27
Total Liabilities	\$ 94.16	\$ 8.27
Net Assets		
Unrestricted	\$ 460,789.85	\$ 350,806.29
Board Designated		
Capital Improvements Fund	\$ 10,000.00	\$ 10,000.00
Emergency Fund	\$ 6,961.00	\$ 6,961.00
Roof Repair Fund	\$ 49,322.06	\$ 49,322.06
Temporarily Restricted		
Archery Program	\$ 1,706.08	\$ 1,989.19
Shooting Sports Program	\$ 1,427.80	\$ 1,427.80
Scholarships	\$ -	\$ -
Other - Investments	\$ 119,610.39	\$ 119,610.39
Permanently Restricted	\$ 153,833.80	\$ 153,833.80
Total Net Assets	\$ 803,650.98	\$ 693,950.53
Total Liabilities and Net Assets	\$ 803,745.14	\$ 693,958.80

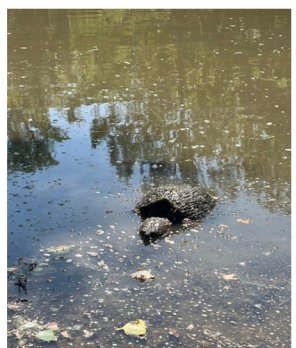

A picture is worth a thousand words



Camp History

Edward Jones (E.J.) Alexander, the enigmatic benefactor of thousands of Emporia children, died May 13, 1923. He was born into slavery in 1854 and he came to Emporia, Kansas as a young man from North Carolina shortly after the Civil War ended. His first business in Emporia was in a hay market, which was located on the east side of the block between 4th and 5th streets. As the Emporia business district grew, that location was needed, so the hay market was cleared away, and E.J. moved to his forty acres 4 ½ miles northeast of Emporia. For almost thirty years, Mr. Alexander sold fresh produce to the citizens of Emporia. His matched team of white horses, pulling a spring loaded wagon with tomatoes, peaches and other truck farm produce was a familiar sight. The children flocked to him as he gave them fruit and vegetables to eat. It was said Mr. Alexander gave away more fruits and vegetables to children than he ever sold to their parents. When Mr. Alexander passed away, he left all of his savings and forty acres to the orphaned and needy children of Emporia, Lyon County and the State of Kansas. His Will stipulated that one acre be set aside for his grave and for the burial of others too poor to afford plots. His Will went unnoticed for several years until, in the 1930's, it was discovered by James Putnam, a young Emporia attorney. It was through Putnam's efforts that the Will was probated and Camp Alexander was established.



E.J. Alexander